

4 Easy Steps

1. Friend or Family Member goes to the nearest Western Union location. An agent can be found by:
2. - Calling a toll free number: 1-800-325-6000, press 2, or www.westernunion.com

2. Friend or Family member completes **Blue Quick Collect** form for the walk-in payment method, providing the following information:

- Pay To: VICTORIA MUNICIPAL COURT
- Code City: VMC
- State: TX
- Account Number: DOCKET # + LAST NAME

3. Defendants can make payment via cash, internet or phone: Quick Collect low fees are based on the method & amount sent. Up \$5,000 limit for each transaction

WU FEE -	Cash	Telephone	Internet
\$ 0-\$ 30.00 =	\$5.95	\$5.95	\$3.95
\$ 30.01-\$ 75.00 =	\$6.95	\$7.95	\$6.95
\$ 75.01-\$ 200.00 =	\$8.95	\$9.95	\$8.95
\$200.01-\$5000.00 =	\$9.95	\$11.95	\$9.95

4. Friend / Family member receives a receipt with the 10-digit “Money Transfer Control Number” (MTCN): used to track a **Quick Collect** payment

Confidential and Proprietary

Quick Collect form- cash

Send a **PAYMENT** via Quick Collect®
Para enviar un pago por Quick Collect®

Western Union® Gold Card or phone number
Número de Tarjeta Dorada de Western Union® o teléfono

_____ OR (_____) _____

Gold Card Members: Fill out yellow shaded areas only
Titulares de la Tarjeta Dorada: Completar los recuadros amarillos únicamente

Agent Use Only
Sólo Para Uso del Agente

Money Transfer Control Number
Número de Control de Envío de Dinero (MTCN)

--	--	--	--	--	--	--	--	--	--

\$	Amount Cantidad
\$	Fee Cargo
\$	Other Fee(s) Otros Cargos
\$	Tax Impuestos
= \$	Total Amount Collected Cantidad Total
Exchange Rate¹ Tipo de Cambio¹	
Amount to be Paid¹ Cantidad a Pagar¹	

1 Payment Information Información del Pago

Dollar Amount*¹; Cantidad en Dólares¹²

\$ _____

Company Name/Nombre de la Compañía

Pay to/Páguese a: **VICTORIA MUNICIPAL COURT**

Code City/Código de Ciudad: **VMC TX**

Attention/Atención: **FIRST AND LAST NAME OF DEFENDANT**

Promo Code/Código de Promoción: _____

2 Sender Information Información del Remitente

First Name/Primer Nombre **John (Sender's Name)** Last Name/Apelido Paterno **Doe**

Account # with Company# de Cuenta con la Compañía **123456789DL ORTIZ (Docket#+last name)**

Phone/Teléfono (**000**) **000-0000** Mobile Phone*/Teléfono Celular* (**000**) **000-0000**

Email*/Email* _____

Street/Calle y Número **123 ANYWHERE STREET** Apt #/Apto _____

City/Ciudad **ANYTOWN** State/Estado **STATE** Zip/Código Postal **00000**

*The authorized Western Union® best message or courier service with special offers and other messages. Standard business message rates from a Western Union center apply. †United States or Western Union is required to accept a message for delivery, or collection of cash or other type of message. See specific company website for the complete details.

3 Consumer Signature Firma del Cliente

X

¹ IN ADDITION TO THE TRANSFER FEE, WESTERN UNION ALSO MAKES MONEY WHEN IT CHANGES YOUR DOLLARS INTO FOREIGN CURRENCY. PLEASE SEE ATTACHED PAGES FOR MORE INFORMATION REGARDING CURRENCY EXCHANGE. * IF THE EXCHANGE RATE FOR YOUR TRANSACTION WAS DETERMINED AT THE TIME YOU SENT THE MONEY, THE CURRENCY TO BE PAID OUT AND THE EXCHANGE RATE ARE LISTED ON YOUR RECEIPT. OTHERWISE, THE EXCHANGE RATE WILL BE SET WHEN THE RECEIVER RECEIVES THE FUNDS. * ² When sending \$1,000 or more, the sender must provide identification and additional information. Dollar amount must not exceed US \$5,000. * Certain terms and conditions governing this transaction and the services you have selected are set forth on the attached pages. By signing this receipt, you are agreeing to those terms and conditions.

¹ ADEMÁS DEL CARGO POR EL ENVÍO, WESTERN UNION TAMBIÉN GANA DINERO CUANDO CAMBIA SUS DÓLARES A MONEDA EXTRANJERA. CONSULTE LOS DOCUMENTOS ANEXOS PARA OBTENER MÁS INFORMACIÓN SOBRE EL CAMBIO DE MONEDAS. * CUANDO EL TIPO DE CAMBIO PARA LA TRANSACCIÓN SE HAYA FIJADO AL MOMENTO DE ENVIAR EL DINERO, LA MONEDA DE PAGO Y EL TIPO DE CAMBIO APLICADO SE INDICARÁN EN EL RECIBO DEL CLIENTE. EN CASO CONTRARIO, EL TIPO DE CAMBIO SE ESTABLECERÁ CUANDO EL DESTINATARIO COBRE EL DINERO. * ² Para enviar una cantidad mayor o igual a \$1,000, el remitente deberá proporcionar un documento de identidad y otros datos adicionales. El monto en dólares no debe exceder US \$5,000. * Algunos de los términos y condiciones que rigen la transacción y los servicios escogidos se establecen en los documentos anexos. La firma de este recibo es válida como expresión de consentimiento con tales términos y condiciones.

Date
Fecha

Time
Hora

Agent's Signature
Firma del Agente

Agent Copy

OFMQCDOMB 04/08

PAY TO
CODE CITY

⇒

INMATE ID
NUMBER
AND INMATE
NAME

⇒

Quick Collect phone transaction: card

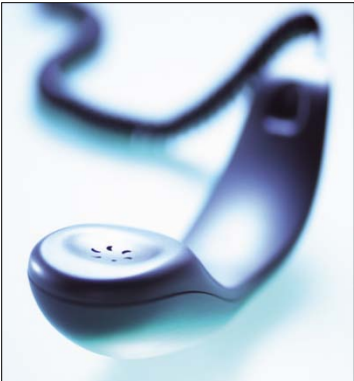
<p>Quick Collect[®] by PHONE</p> 	<p>MasterCard[®] VISA[®]</p> <p>Check card with Visa[®] or Mastercard[®] logo ok to use</p>	<p>Maximum transaction Payments limited to \$300.00</p> <p>Remaining Surcharge States: CT, ME, MA, MN, NY</p>	<ol style="list-style-type: none"> 1. Sender calls 1-800-634-3422, press 2, from a <u>Verifiable Phone Number</u> (Pay Phones discouraged). 2. Sender enters information via automated system and Western Union operator. (Sender may enter 9 digit User ID if registered previously) 3. Sender receives 10 digit Money Transfer Control Number (MTCN). <ul style="list-style-type: none"> ■ Additional processing of the transaction may take place
---	---	---	---

Confidential and Proprietary

Quick Collect internet www.westernunion.com- card

1.) log onto www.westernunion.com

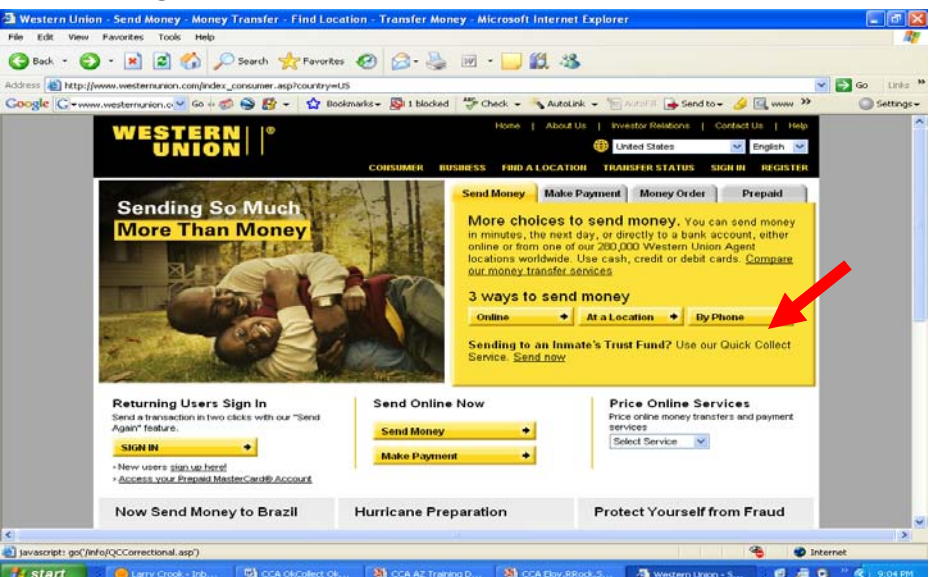

2.) select Victoria Municipal Court

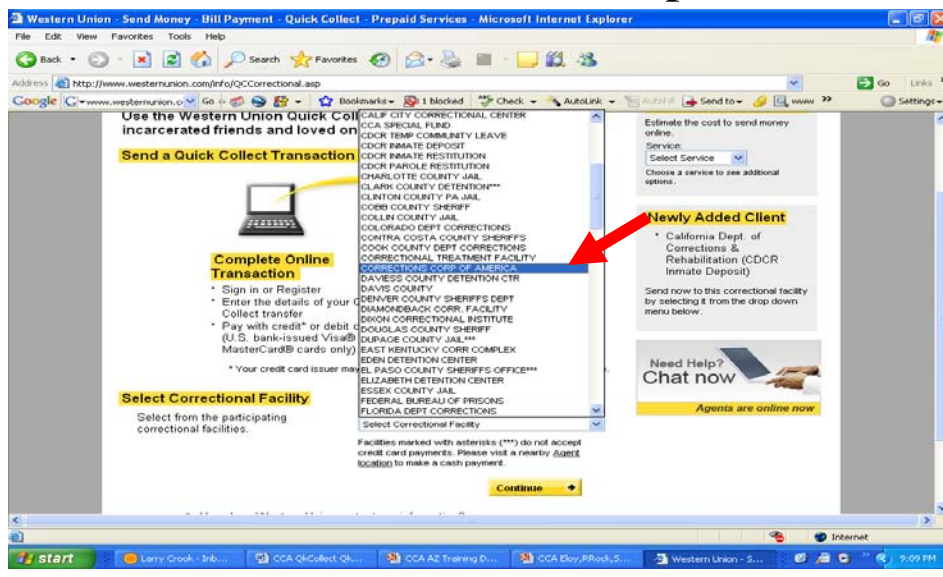

3.) key information into the Simple web boxes

